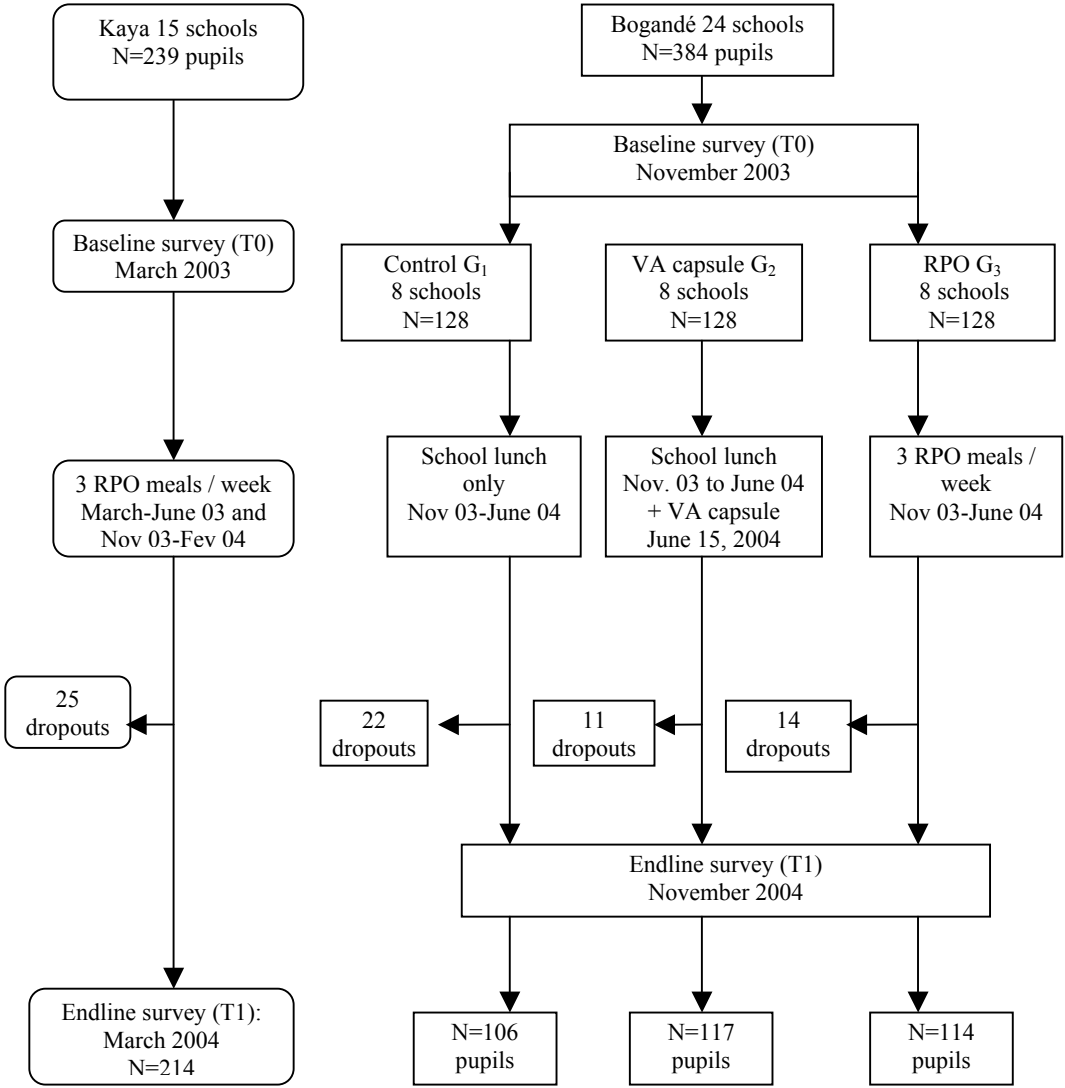
Kaya 15 schools
N=239 pupils
Baseline survey (T0)
March 2003
3 RPO meals / week
March-June 03 and
Nov 03-Fev 04
25
dropouts
Endline survey (T1):
March 2004
N=214
Bogandé 24 schools
N=384 pupils
Baseline survey (T0)
November 2003
Control G1
8 schools
N=128
VA capsule G2
8 schools
N=128
RPO G3
8 schools
N=128
School lunch
only
Nov 03-June 04
School lunch
Nov. 03 to June 04
+ VA capsule
June 15, 2004
3 RPO meals /
week
Nov 03-June 04
22
dropouts
11
dropouts
14
dropouts
Endline survey (T1)
November 2004
N=106
pupils
N=117
pupils
N=114
pupils