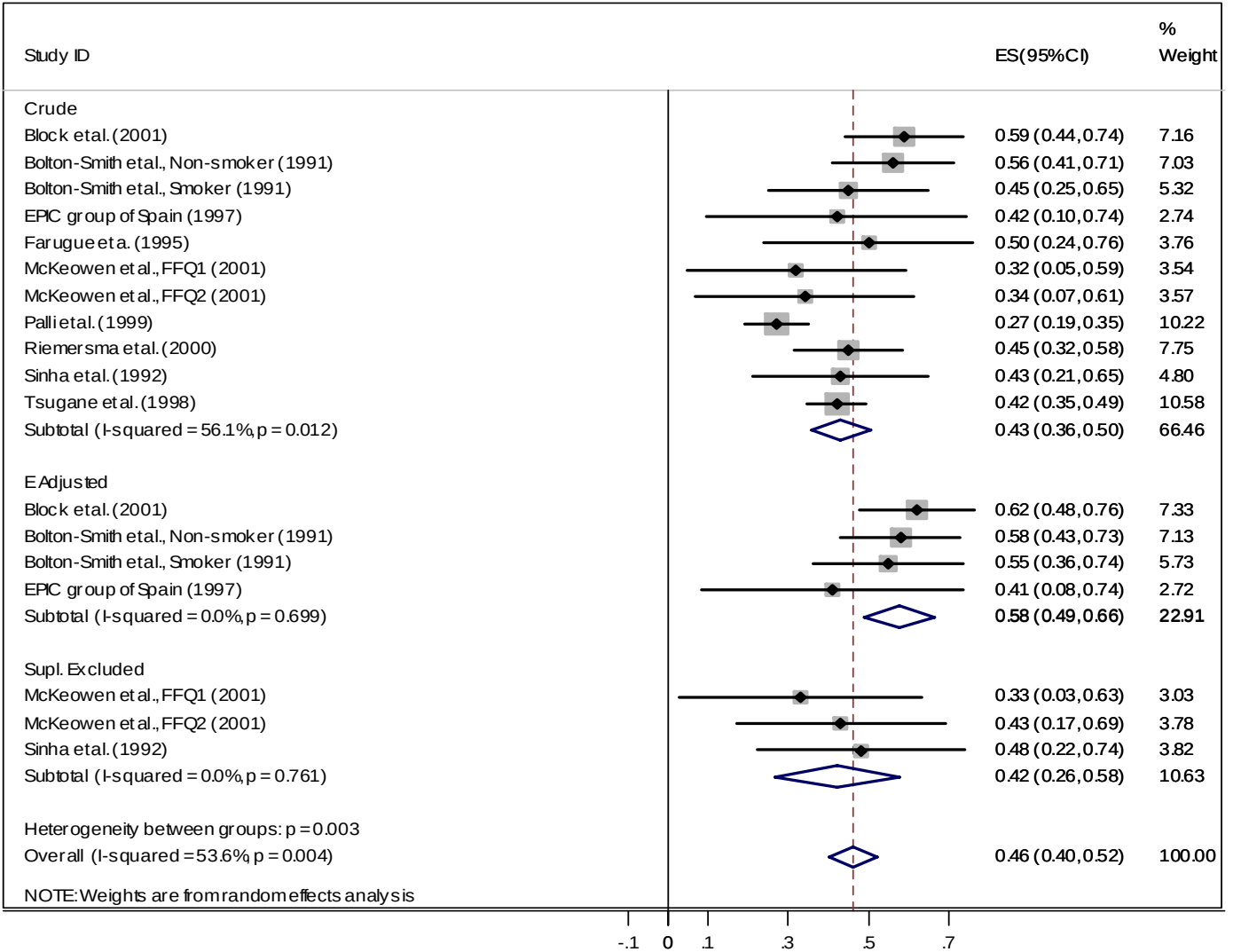
Study ID
ES(95%CI)
% Weight
Crude
Block et al. (2001) 0.59 (0.44, 0.74) 7.16
Bolton-Smith et al., Non-smoker (1991) 0.56 (0.41, 0.71) 7.03
Bolton-Smith et al., Smoker (1991) 0.45 (0.25, 0.65) 5.32
EPIC group of Spain (1997) 0.42 (0.10, 0.74) 2.74
Farugue et a. (1995) 0.50 (0.24, 0.76) 3.76
McKeowen et al., FFQ1 (2001) 0.32 (0.05, 0.59) 3.54
McKeowen et al., FFQ2 (2001) 0.34 (0.07, 0.61) 3.57
Palli et al. (1999) 0.27 (0.19, 0.35) 10.22
Riemersma et al. (2000) 0.45 (0.32, 0.58) 7.75
Sinha et al. (1992) 0.43 (0.21, 0.65) 4.80
Tsugane et al. (1998) 0.42 (0.35, 0.49) 10.58
Subtotal (I-squared = 56.1%, p = 0.012) 0.43 (0.36, 0.50) 66.46
E Adjusted
Block et al. (2001) 0.62 (0.48, 0.76) 7.33
Bolton-Smith et al., Non-smoker (1991) 0.58 (0.43, 0.73) 7.13
Bolton-Smith et al., Smoker (1991) 0.55 (0.36, 0.74) 5.73
EPIC group of Spain (1997) 0.41 (0.08, 0.74) 2.72
Subtotal (I-squared = 0.0%, p = 0.699) 0.58 (0.49, 0.66) 22.91
Supl. Excluded
McKeowen et al., FFQ1 (2001) 0.33 (0.03, 0.63) 3.03
McKeowen et al., FFQ2 (2001) 0.43 (0.17, 0.69) 3.78
Sinha et al. (1992) 0.48 (0.22, 0.74) 3.82
Subtotal (I-squared = 0.0%, p = 0.761) 0.42 (0.26, 0.58) 10.63
Heterogeneity between groups: p = 0.003
Overall (I-squared = 53.6%, p = 0.004) 0.46 (0.40, 0.52) 100.00
NOTE: Weights are from random effects analysis
-.1
0
.1
.3
.5
.7